



SREE BALAJI DENTAL COLLEGE & HOSPITAL CHENNAI

(BHARATH INSTITUTE OF HIGHER EDUCATION & RESEARCH)

DEPARTMENT OF PHARMACOLOGY & THERAPEUTICS



Guest Lecture on

KEY INSIGHTS OF TRANSCRIPTION FACTOR EB ON MECHANISM -BASED THERAPEUTIC APPROACHES OF ALZHEIMER'S DISEASE

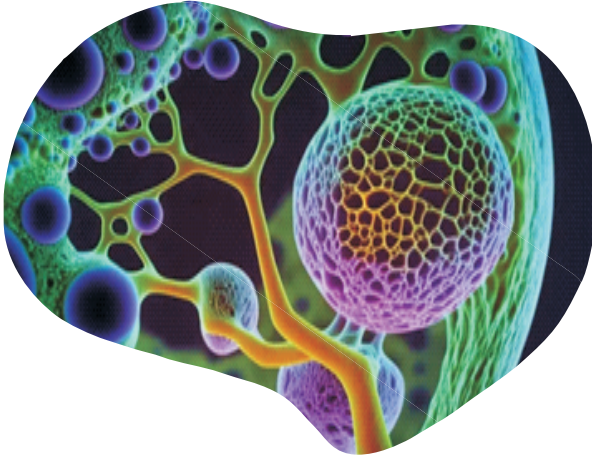

Dr. IYASWAMY ASHOK M.Sc., Ph.D

Research Assistant Professor,
Centre for Parkinson's Disease Research
Hong Kong Baptist University, Hong Kong.

PROGRAM SCHEDULE

Inaugural address

Introduction to speaker

Guest Lecture

Vote of Thanks



Dr. J. Sri Nisha
Chairperson



Dr. S. Bhuminathan
Registrar, BIHER



Dr. S. Jimson
Principal, SBDCH



Dr. Nalini Aswath
Chairperson, DEU

ORGANIZING COMMITTEE



Dr. Sumathi Jones
Organizing Chairperson

Mr. N. P. Murali

Dr. R. Sathish



08th August, 2023

11 am

Auditorium, SBDCH

www.sbdch.ac.in

FOLLOW US



[sbdch.dental](https://www.facebook.com/sbdch.dental)



[sbdch_dental](https://www.instagram.com/sbdch_dental)



[sbdch_dental](https://twitter.com/sbdch_dental)



[sbdch_dental](https://www.youtube.com/sbdch_dental)