



**SREE BALAJI DENTAL COLLEGE & HOSPITAL  
CHENNAI**

**(BHARATH INSTITUTE OF HIGHER EDUCATION & RESEARCH)**

**DENTAL EDUCATION UNIT**



(Declared u/s 3 of UGC Act, 1956)

# RESEARCH FEST

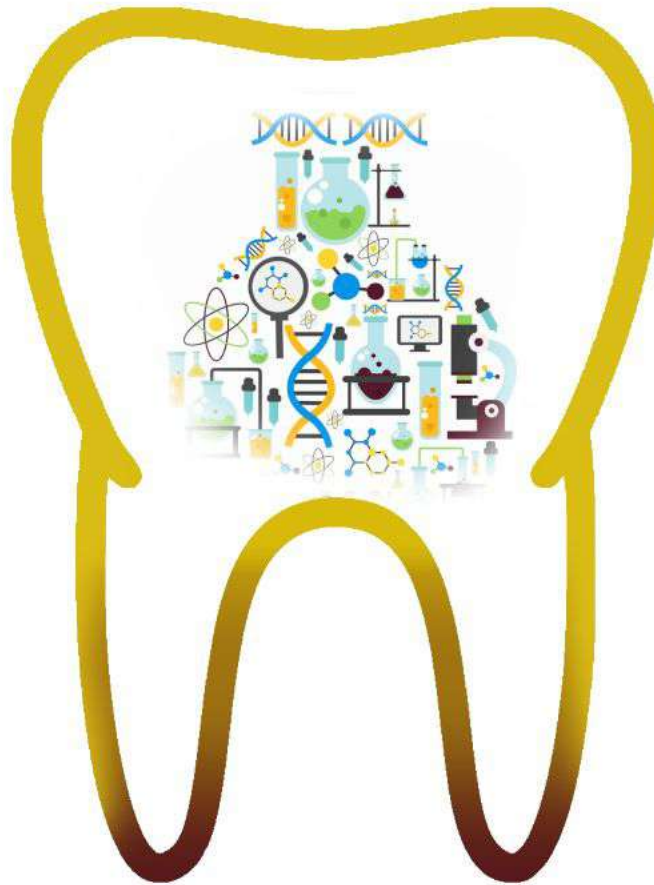

 **Date : 6<sup>th</sup> and 7<sup>th</sup> January, 2023**       **Time : 8:30am to 4:00pm**

 **Venue: SBDCH**

# MESSAGE:

Knowledge sharing is better for continuous innovation and sustainable development. Research helps to build basic understanding of various issues, develop critical thinking and paves the way for opening up new vistas for a better future. In the process of learning, students should be oriented towards research, and evidence based learning.

Towards this goal, a two day academic extravaganza showcasing a plethora of talents amongst our undergraduate and postgraduate students across various disciplines in dentistry has been planned. Papers and posters on original research, case reports, case series and reviews will be presented.



**Dr. J. Sri Nisha**  
Chairperson



**Dr. S. Bhumathan**  
Registrar- BIHER



**Dr. S. Jimson**  
Principal

# Guidelines for presentation:

## Applicable for Undergraduate and Postgraduate trainees

- Last date of registration & submission of abstract-22<sup>nd</sup> December 2022.
- Registration & submission of abstract is to be done through google form
- The abstract should not exceed 250 words
- The font of abstract should be Times New Roman size 12
- For original research the abstract should be in IMRAD format (Introduction, Methods, Results, Discussion)
- For case reports/case series the abstract should briefly describe the condition, treatment, and commentary

## E-Poster presentation for Undergraduates can be of any category:

### Case report / Case series/ Original research/Review

- One/Two students per E-poster presentation
- Page setup: wide-screen 16:9 landscape mode
- The duration of the E- poster presentation will be 5 +2 minutes for discussion

## Paper presentation for Postgraduates can be of any category:

### Case report / Case series/ Original research.

- The paper presentations will have to be prepared in any version of MS PowerPoint (PPT).
- No other format will be accepted.
- All Video presentation must be in \*.mp4 format and any video in the presentation must be embedded into the ppt.
- The duration of the presentation will be 6+2 minutes for discussion

## Requirements for E-poster and Paper :

- Title of the presentation
- Registration number (College enrollment number)
- Department associated with the presentation
- Year of study

**\*The presentations should be loaded in a USB drive and submitted to the coordinator on the previous day of presentation.**

**\*Standard template containing college and university logo for paper and poster presentation will be provided**

## COMMITTEE MEMBERS



**Dr. Nalini Aswath**  
Chairperson  
Dental Education Unit, SBDCH



**Dr. Badri Thiruvengkatachari**  
Chairperson  
Institutional Review Board, SBDCH



**Dr. T. Sarumathi**  
Chairperson  
Publication Committee, SBDCH



**Dr. M. Anita**  
Member Secretary  
Dental Education Unit, SBDCH



**Dr. K. Padmavathy**  
Member Secretary  
Institutional Review Board, SBDCH



**Dr. K. R. Don**  
Member Secretary  
Publication Committee, SBDCH

## DENTAL EDUCATION UNIT MEMBERS

Dr. M. Anita  
Dr. Sumathi Jones  
Dr. J. Abarna  
Dr. Nikita Caroline John  
Dr. R. Shobhana  
Dr. Nilofer Farjana  
Dr. Ramya Chellammal. M  
Dr. Mythriyee B.G  
Dr. Niranjana. R  
Dr. C. Ramya  
Dr. Suganya

## HEADS OF THE DEPARTMENT

Dr. Nalini Aswath  
Dr. S. Raghavendra Jayesh  
Dr. A. Ponnudurai Arangannal  
Dr. A. Subbiya  
Dr. Vijay Ebenezer  
Dr. M.S. Kannan  
Dr. Anitha Balaji  
Dr. N. Aravindh Babu  
Dr. M. Anita

Dr. K. Mahalakshmi  
Dr. G. Sumathy  
Dr. Sumathi Jones  
Dr. T. Shoba  
Dr. A. Julius  
Dr. K.S Geetha Rani

[Click for UG Registration](#)

[Click for PG Registration](#)



## FOR ENQUIRIES CONTACT

**Dr. C. Ramya**

 **6383390746**

 **deu@sbdch.bharathuniv.ac.in**

**www.sbdch.ac.in**

 sbdch.dental  sbdch\_dental  sbdch\_dental